

Solo cello

# *Rendezvous*

for cello quintet

by Michael Summers

This piece was written for a fundraising concert for the charity Suffolk Refugee Support ([suffolkrefugee.org.uk](http://suffolkrefugee.org.uk)), which took place on 21st May 2017 in All Saints Church, Darsham, Suffolk.

Duration: c. 6 minutes

The dynamic marking *m* comes between *mp* and *mf*: neither loud nor soft.

Published in London in 2018 by MidsummersdayMusic. Score and parts are also available online at [www.midsummersdaymusic.net](http://www.midsummersdaymusic.net).

Copyright remains the property of Michael Summers, who has also asserted his moral right to be identified as the author of this work in accordance with the Copyright, Designs and Patents Act 1988.

# Rendezvous

for cello quintet

2

Solo cello

Unhurried ♩ = c.63

Michael Summers

63

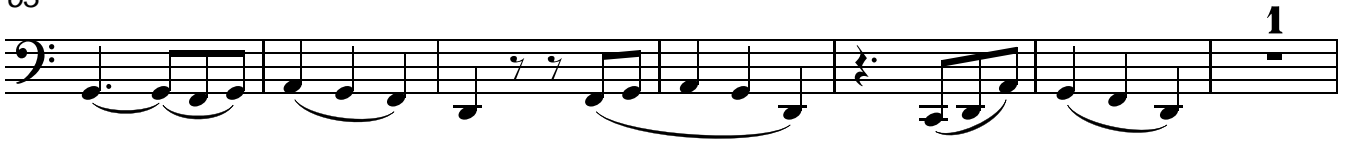

70

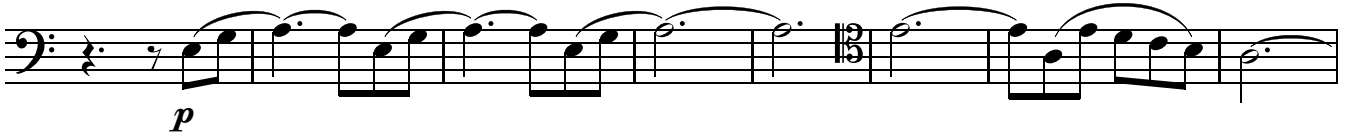

78

86

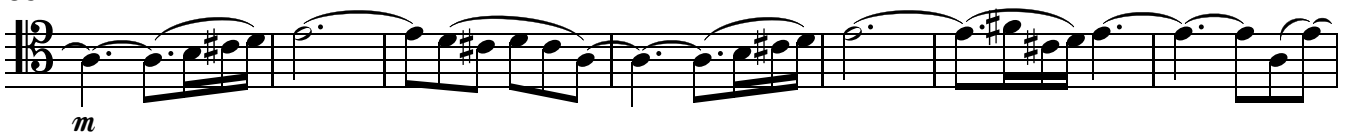

93

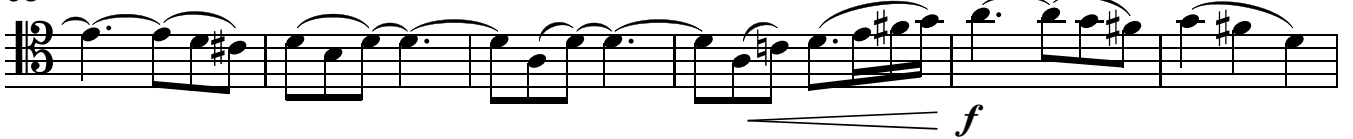

99

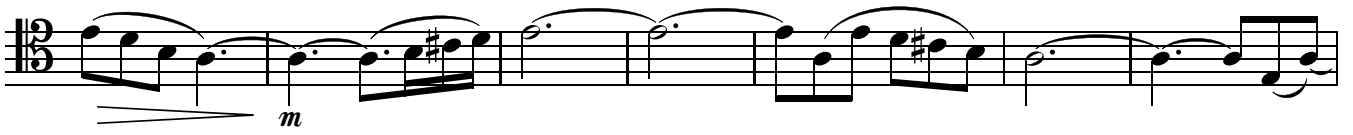

106

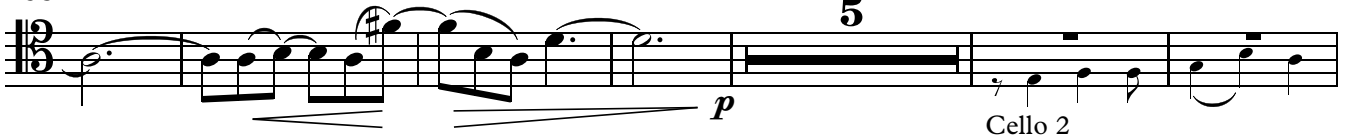

Solo cello

117

124

133

141

149

156

167

175
