

2nd baritone

# *Letter From Home*

for brass band

by Michael Summers

Duration: c. 6 minutes

Written in 2013–2014, revised 2015.

Published in 2015 by MidsummersdayMusic. Score and parts also available online at [midsummersdaymusic.net](http://midsummersdaymusic.net). Copyright remains the property of Michael Summers. Michael Summers has also asserted his moral right to be identified as the author of this work in accordance with the Copyright, Designs and Patents Act 1988.

MidsummersdayMusic

# Letter From Home

for brass band

2nd baritone in B $\flat$

Michael Summers

$\text{♩} = \text{c.122}$

7 *p*

21 **A** *f*

33

41 **B** *mp* *f*

51 *mf* *p* rit. . . .

61 **C** A tempo *p*

75 *mf* *p*

86 **D** *f* *p*

99 **E** *f*

120 *p*

129

138

162

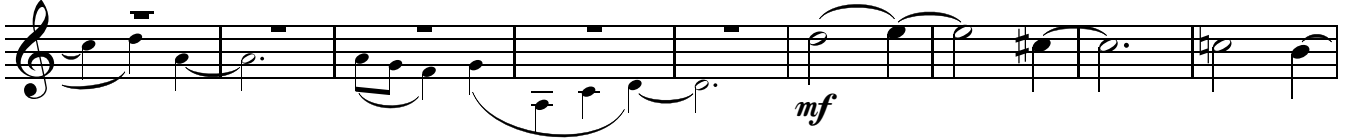

171

186

197

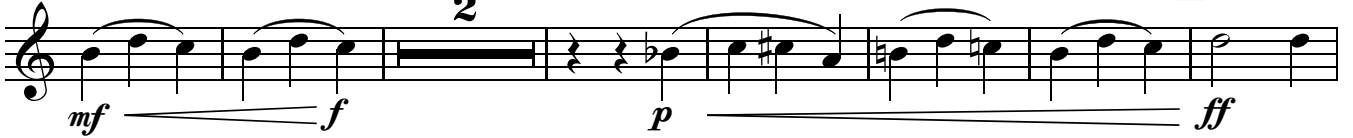

206

214

221

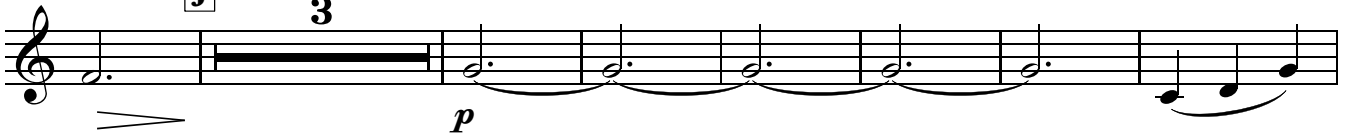

231

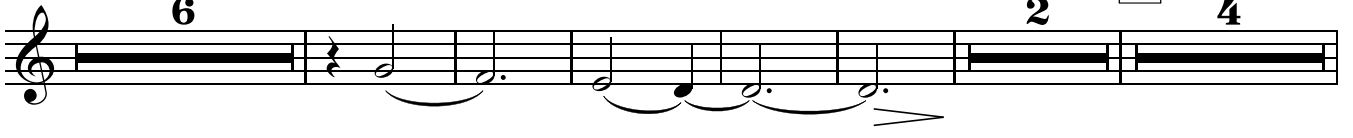

2nd baritone in B $\flat$

248

255
