

U-Bahn

for two violas and violin

by Michael Summers

Commissioned by David Eugene Webb

Duration: c. 16 minutes

The dynamic marking *m* should sound neither loud nor soft – it comes between *mp* and *mf*

Accidentals only apply in the octave in which they appear. In bar 216, for example, the violin's third note is an A natural.

Published in London in 2011 by MidsummersdayMusic. Available online at www.midsummersdaymusic.co.uk

Copyright remains the property of Michael Summers. Michael Summers has also asserted his moral right to be identified as the author of this work in accordance with the Copyright, Designs and Patents Act 1988. Please see user licence (available on website) for further details.

MidsummersdayMusic

2

blank page

Viola 2

U-Bahn

Michael Summers

Moderately fast $\text{♩} = c.98$

4

Vln

8

12

16

20

24

28

31

36

41

45

49

52

56

60

66 arco

68

71

74

75

77

79

81

82

84

85

86

gradual dim.

88

mf

mp

91

p

93

1

96

f

98

100

102

104

110

116

121

125

129

133

138

144

151

158

166

173

178

183

188

192

196

200

204

208

212

217

221

225

229

232

236

238

241

246

250

254

258

262

267

272

276

280

283

286

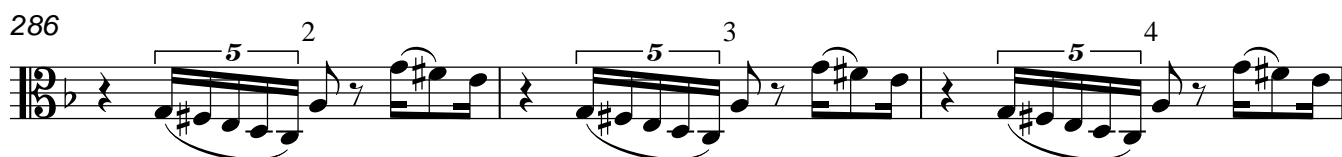

289

292

295

298

301

304

307

310

313

Vln pizz arco

pizz. arco

5

1

1

#

tr

pp

321

324

328

332

335

f

339

344

348

352

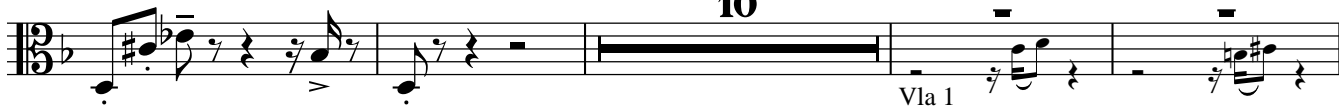

366

370

373

376

380

382

384

386

