

U-Bahn

for two violas and violin

by Michael Summers

Commissioned by David Eugene Webb

Duration: c. 16 minutes

The dynamic marking *m* should sound neither loud nor soft – it comes between *mp* and *mf*

Accidentals only apply in the octave in which they appear. In bar 216, for example, the violin's third note is an A natural.

Published in London in 2011 by MidsummersdayMusic. Available online at www.midsummersdaymusic.co.uk

Copyright remains the property of Michael Summers. Michael Summers has also asserted his moral right to be identified as the author of this work in accordance with the Copyright, Designs and Patents Act 1988. Please see user licence (available on website) for further details.

MidsummersdayMusic

U-Bahn

Michael Summers

Moderately fast $\text{♩} = \text{c.}98$

1 *f*

5

9

12

16

21

25

29

32

36

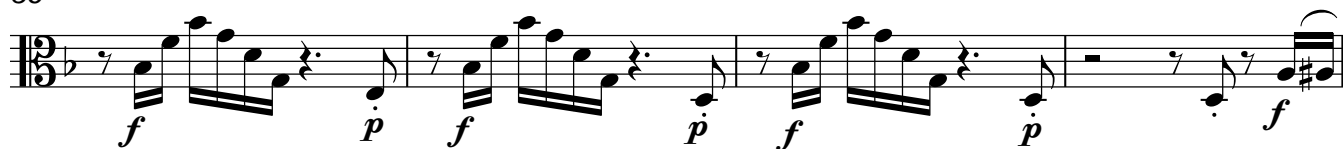

40

43

47

52

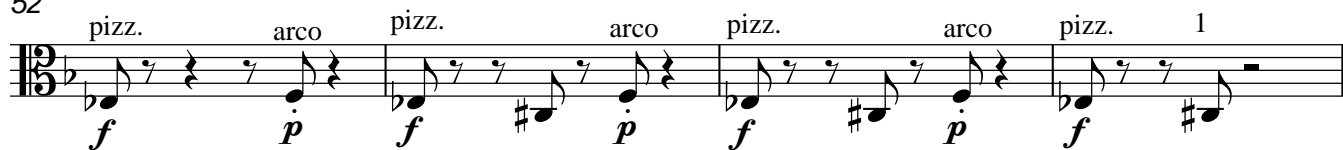

56

60

66

arco

69

72

73

75

78

80

82

84

87

89

91 **1**
p

94
pp

96
f

97

99

100

102

104 *Vln*
pp

109

114

119

123

127

132

136

139

142

145 5 6 7

148 8

151

154

157 *p*

161

165

169

172 2

177

183

188

194

199

203

208

212

216

220

224

228

233

237

241

244

248

252

255

259

pizz.

265

270

arco

274

277

280

283

286

289

292

5 8 9 10

295

5 11 12 13

298

5 14 1

300

5 2 3

302

5 4 5

304

5 6 7

306

5 8

308

5 5 5

311

5 6

319 Vln pizz arco

1 1 tr

pp

322

325

329

332

335

339

343

347

352

356

360

365

370

374

378

382

386

